

Architecture and designing of their House

Recently Dr Sanjay and Dr Meeta have got constructed their new house in Agra. Except for some civil works, all the exteriors and interiors have been done without the help of professionals. Its exterior is a blend of Rajasthani and Tibetan architecture. They have used the carved pink stone jharokha of Jaisalmer haveli style with the modern design that gives the house a distinctive appearance. It's interior also has some unique feature that you can see below. They believe it is not the money that makes the house beautiful, instead it is the artistic and creative attitude that gives the house more beautiful look with a relatively less budget.

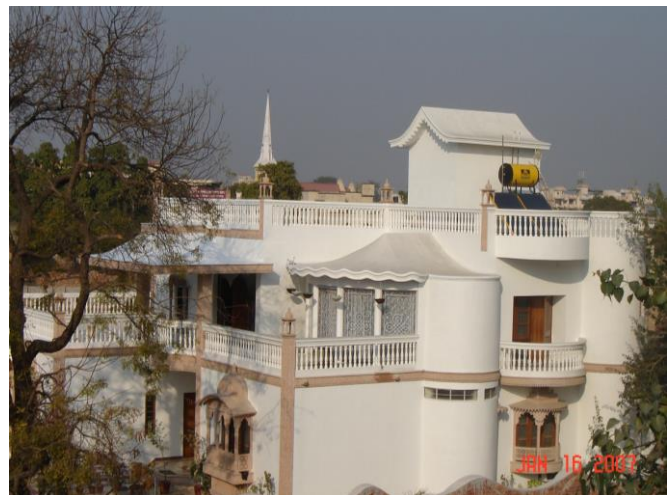

Different Jharokhas

Different Jharokhas



Main Entrance



Staircase - Grapevine pattern



Staircase

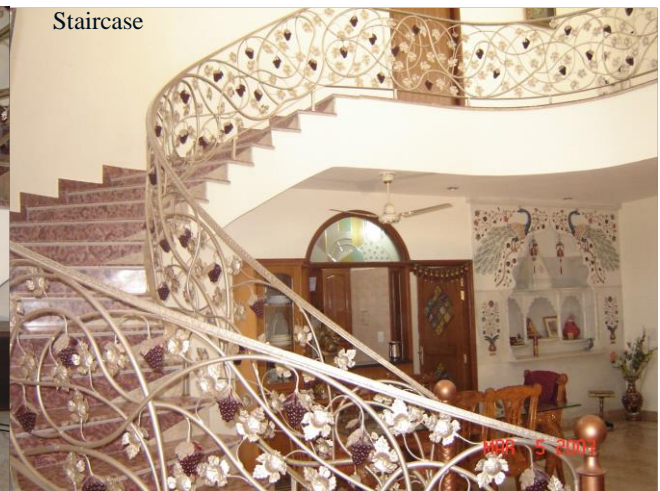

Staircase

**Mandir of marble stone
with inlay work of colored stone**



Mandir

Mural



This Mural is basically designed around five picture frames. It is made up of small glass beads that are used in ordinary jewellery



Foldable Partition between drawings room & lobby: lower half is made up of carved wood and upper half has double glass fittings that can be used either as picture frame or cloths matching with curtains of room or different items on both sides



**Lobby –another view showing Kitchen area,
dining table and Crockery cabinet**



**Door of kitchen made up of
frames containing small ceramic tiles**

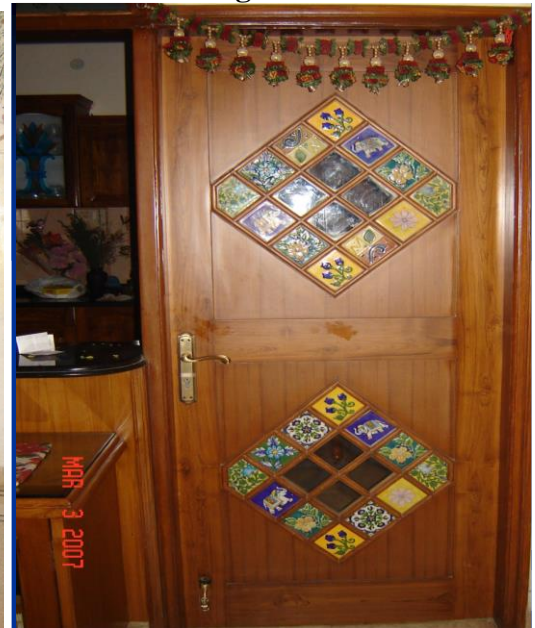

Drawing Room

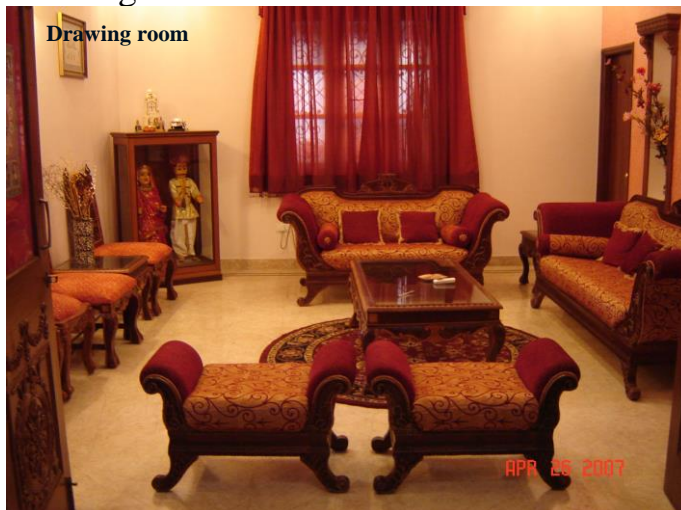

Daughter's Room

Daughter's Bedroom



Master Bedroom

Master Bedroom



Guest bed room with marble bed with inlay work



Window with coloured glasses

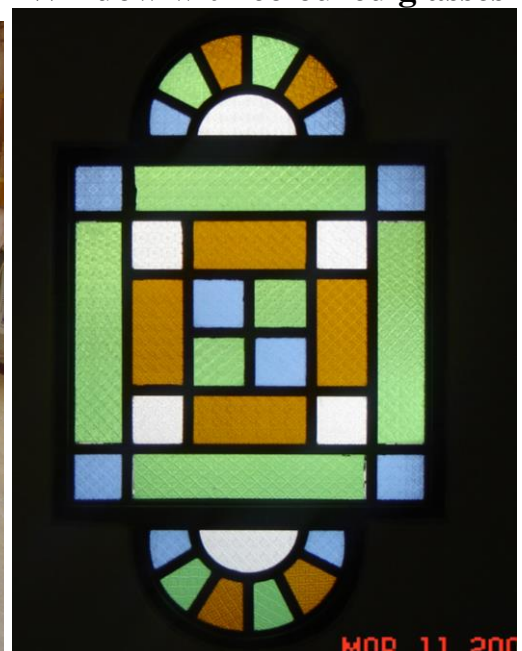



Rockery

